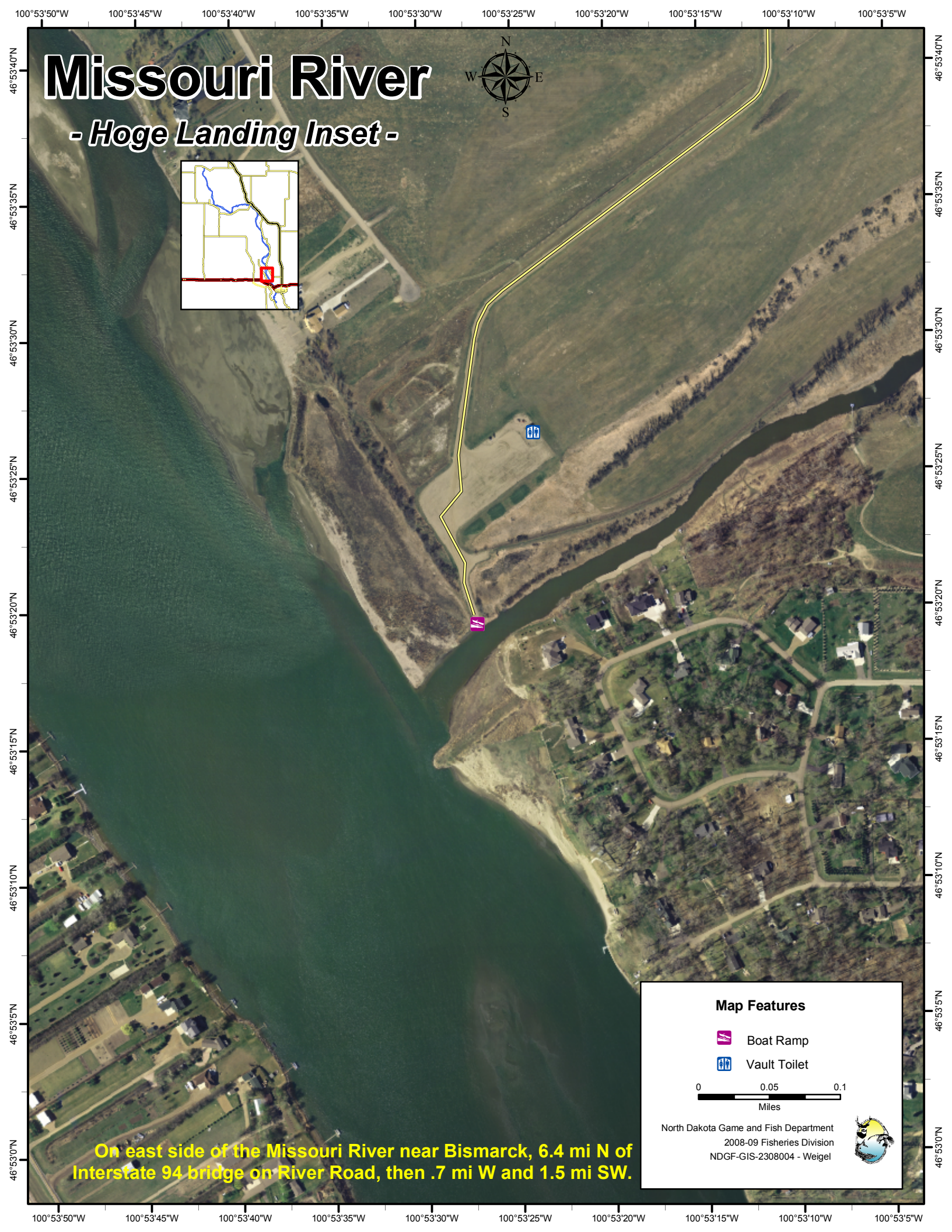
Missouri River
- Hoge Landing Inset -
N
W
E
S
100°53'50"W
100°53'45"W
100°53'40"W
100°53'35"W
100°53'30"W
100°53'25"W
100°53'20"W
100°53'15"W
100°53'10"W
100°53'5"W
46°53'40"N
46°53'35"N
46°53'30"N
46°53'25"N
46°53'20"N
46°53'15"N
46°53'10"N
46°53'5"N
46°53'0"N
On east side of the Missouri River near Bismarck, 6.4 mi N of Interstate 94 bridge on River Road, then .7 mi W and 1.5 mi SW.
Map Features
Boat Ramp
Vault Toilet
0
0.05
0.1
Miles
North Dakota Game and Fish Department
2008-09 Fisheries Division
NDGF-GIS-2308004 - Weigel