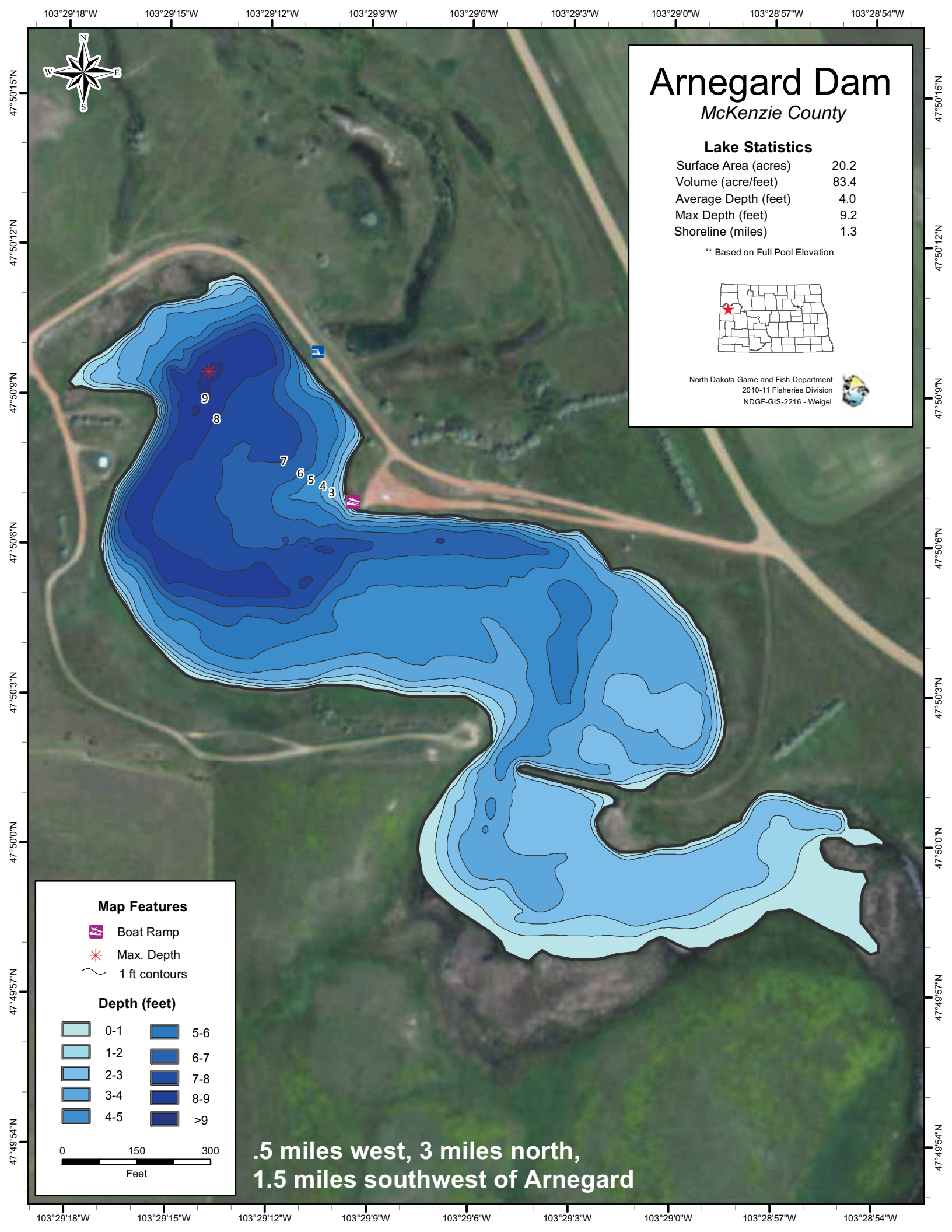
Arnegard Dam
McKenzie County
Lake Statistics
Surface Area (acres) 20.2
Volume (acre/feet) 83.4
Average Depth (feet) 4.0
Max Depth (feet) 9.2
Shoreline (miles) 1.3
** Based on Full Pool Elevation
North Dakota Game and Fish Department
2010-11 Fisheries Division
NDGF-GIS-2216 - Weigel
Map Features
Boat Ramp
Max. Depth
1 ft contours
Depth (feet)
0-1
1-2
2-3
3-4
4-5
5-6
6-7
7-8
8-9
>9
0
150
300
Feet
.5 miles west, 3 miles north,
1.5 miles southwest of Arnegard
103°29'18"W
103°29'15"W
103°29'12"W
103°29'9"W
103°29'6"W
103°29'3"W
103°29'0"W
103°28'57"W
103°28'54"W
47°50'15"N
47°50'12"N
47°50'9"N
47°50'6"N
47°50'3"N
47°50'0"N
47°49'57"N
47°49'54"N
N
S
E
W
9
8
7
6
5
4
3