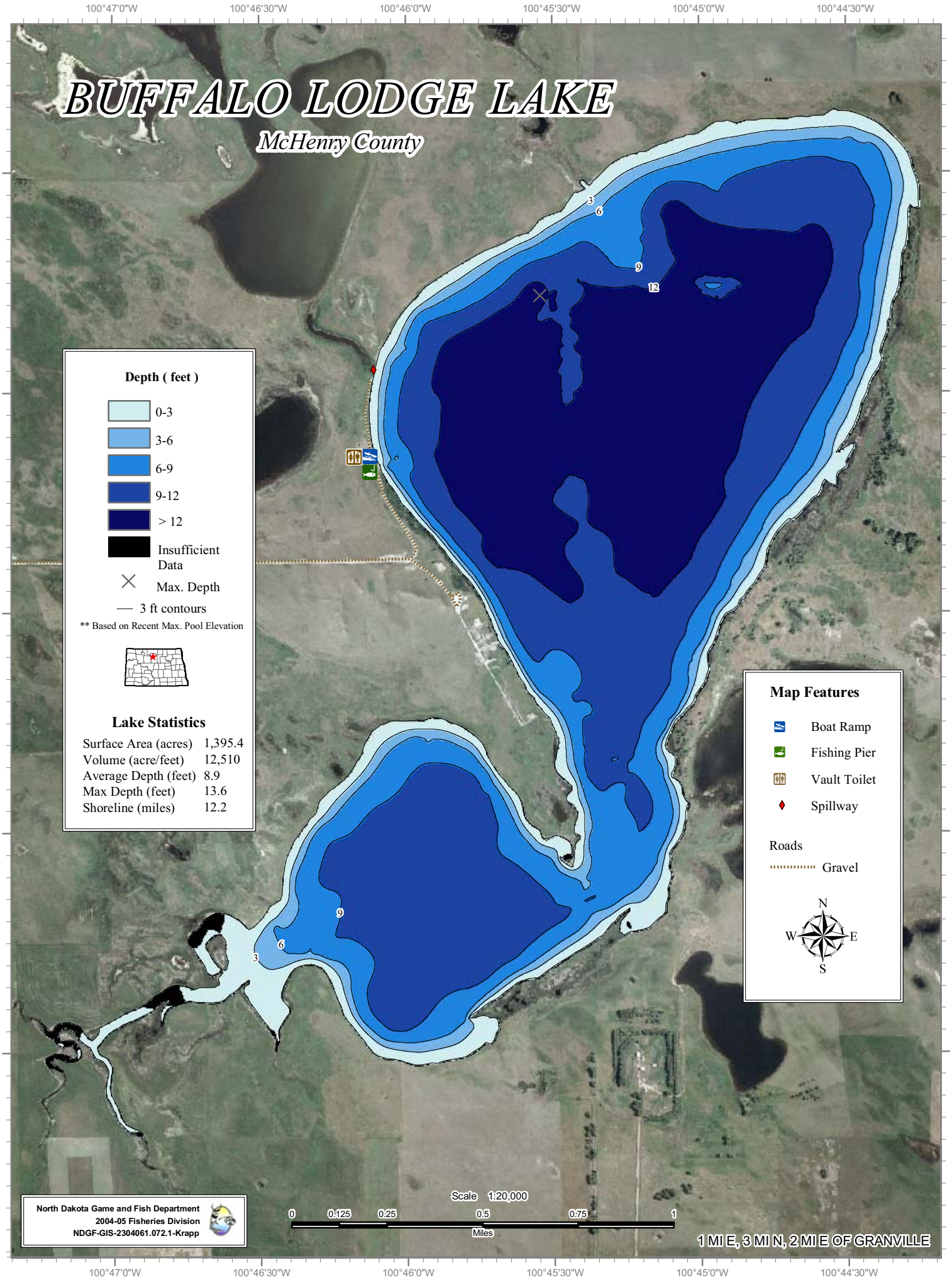
BUFFALO LODGE LAKE
McHenry County
100°47'0"W
100°46'30"W
100°46'0"W
100°45'30"W
100°45'0"W
100°44'30"W
48°20'30"N
48°20'0"N
48°19'30"N
48°19'0"N
48°18'30"N
Depth (feet)
0-3
3-6
6-9
9-12
> 12
Insufficient Data
Max. Depth
3 ft contours
** Based on Recent Max. Pool Elevation
Lake Statistics
Surface Area (acres) 1,395.4
Volume (acre/feet) 12,510
Average Depth (feet) 8.9
Max Depth (feet) 13.6
Shoreline (miles) 12.2
Map Features
Boat Ramp
Fishing Pier
Vault Toilet
Spillway
Roads
Gravel
N
W
E
S
Scale 1:20,000
0
0.125
0.25
0.5
0.75
1
Miles
North Dakota Game and Fish Department
2004-05 Fisheries Division
NDGF-GIS-2304061.072.1-Krapp
1 MI E, 3 MI N, 2 MI E OF GRANVILLE