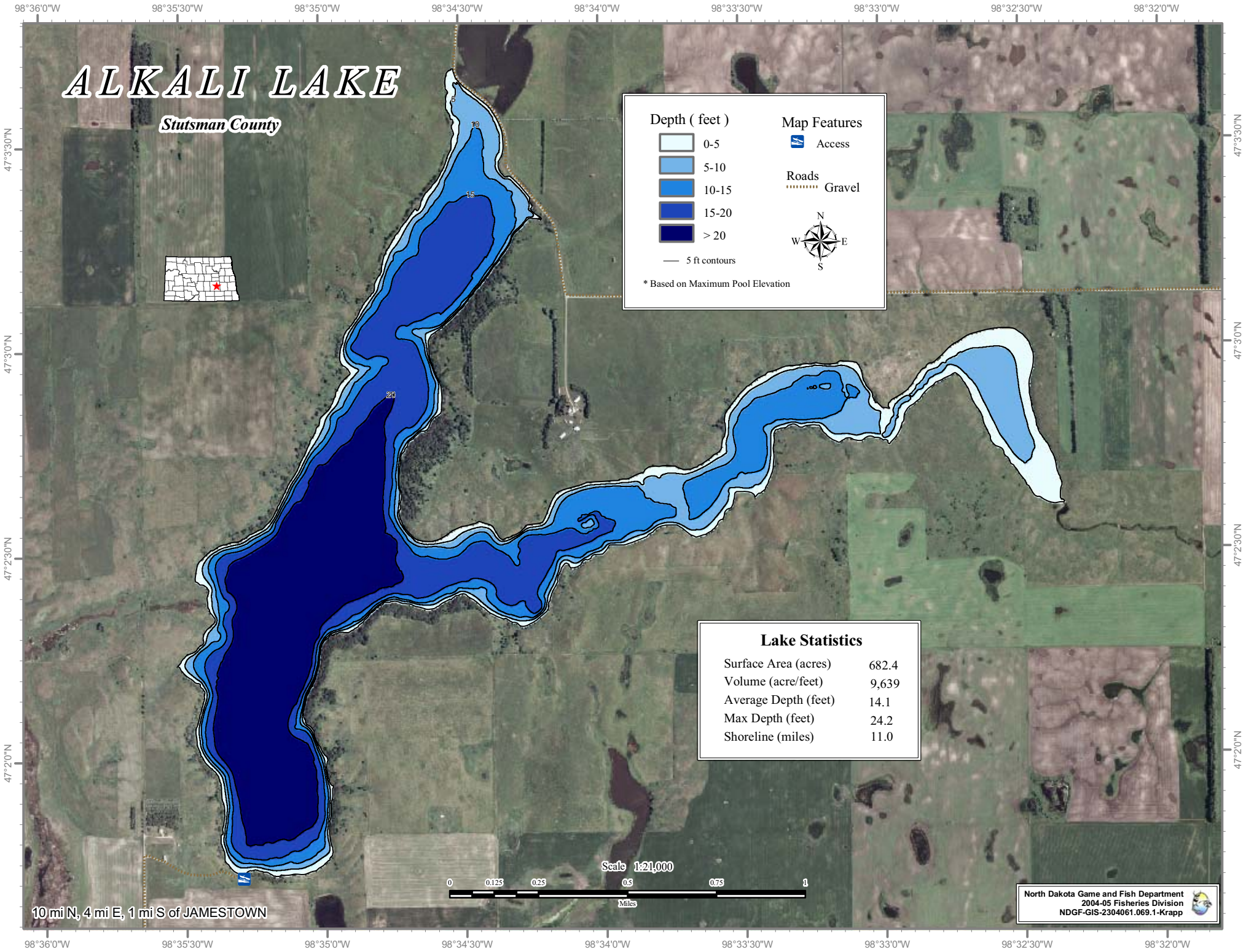
ALKALI LAKE
Stutsman County
Depth (feet)
0-5
5-10
10-15
15-20
> 20
5 ft contours
* Based on Maximum Pool Elevation
Map Features
Access
Roads
Gravel
N
W
E
S
Lake Statistics
Surface Area (acres) 682.4
Volume (acre/feet) 9,639
Average Depth (feet) 14.1
Max Depth (feet) 24.2
Shoreline (miles) 11.0
Scale 1:21,000
0 0.125 0.25 0.5 0.75 1
Miles
10 mi N, 4 mi E, 1 mi S of JAMESTOWN
North Dakota Game and Fish Department
2004-05 Fisheries Division
NDGF-GIS-2304061.069.1-Krapp
98°36'0"W
98°35'30"W
98°35'0"W
98°34'30"W
98°34'0"W
98°33'30"W
98°33'0"W
98°32'30"W
98°32'0"W
47°3'30"N
47°3'0"N
47°2'30"N
47°2'0"N