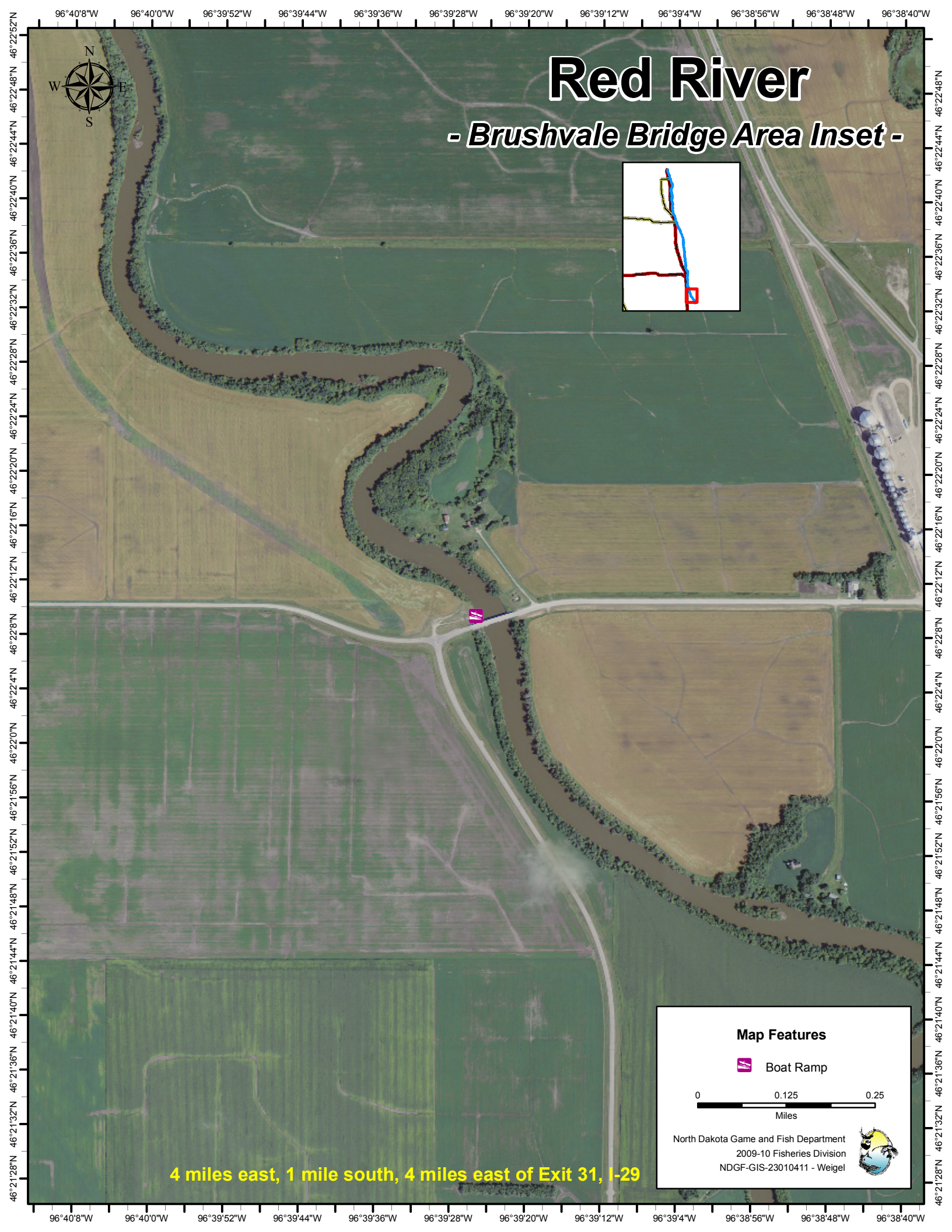
Red River
- Brushvale Bridge Area Inset -
N
W
E
S
Map Features
Boat Ramp
0
0.125
0.25
Miles
North Dakota Game and Fish Department
2009-10 Fisheries Division
NDGF-GIS-23010411 - Weigel
4 miles east, 1 mile south, 4 miles east of Exit 31, I-29
96°40'8"W
96°40'0"W
96°39'52"W
96°39'44"W
96°39'36"W
96°39'28"W
96°39'20"W
96°39'12"W
96°39'4"W
96°38'56"W
96°38'48"W
96°38'40"W
46°22'52"N
46°22'48"N
46°22'44"N
46°22'40"N
46°22'36"N
46°22'32"N
46°22'28"N
46°22'24"N
46°22'20"N
46°22'16"N
46°22'12"N
46°22'8"N
46°22'4"N
46°22'0"N
46°21'56"N
46°21'52"N
46°21'48"N
46°21'44"N
46°21'40"N
46°21'36"N
46°21'32"N
46°21'28"N