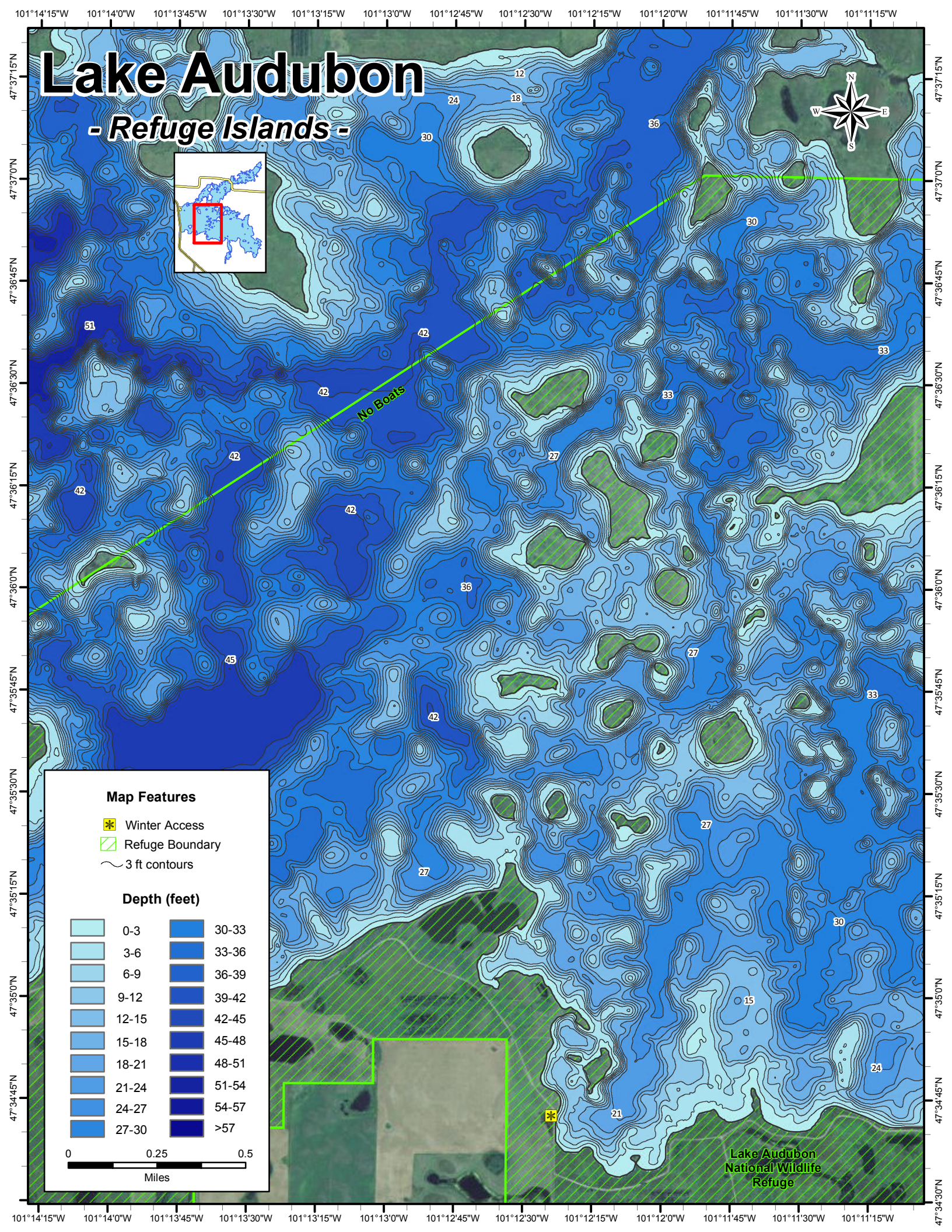
Lake Audubon
- Refuge Islands -
No Boats
Lake Audubon National Wildlife Refuge
Map Features
Winter Access
Refuge Boundary
3 ft contours
Depth (feet)
0-3
3-6
6-9
9-12
12-15
15-18
18-21
21-24
24-27
27-30
30-33
33-36
36-39
39-42
42-45
45-48
48-51
51-54
54-57
>57
0
0.25
0.5
Miles
N
S
E
W
101°14'15"W
101°14'0"W
101°13'45"W
101°13'30"W
101°13'15"W
101°13'0"W
101°12'45"W
101°12'30"W
101°12'15"W
101°12'0"W
101°11'45"W
101°11'30"W
101°11'15"W
47°37'15"N
47°37'0"N
47°36'45"N
47°36'30"N
47°36'15"N
47°36'0"N
47°35'45"N
47°35'30"N
47°35'15"N
47°35'0"N
47°34'45"N
47°34'30"N