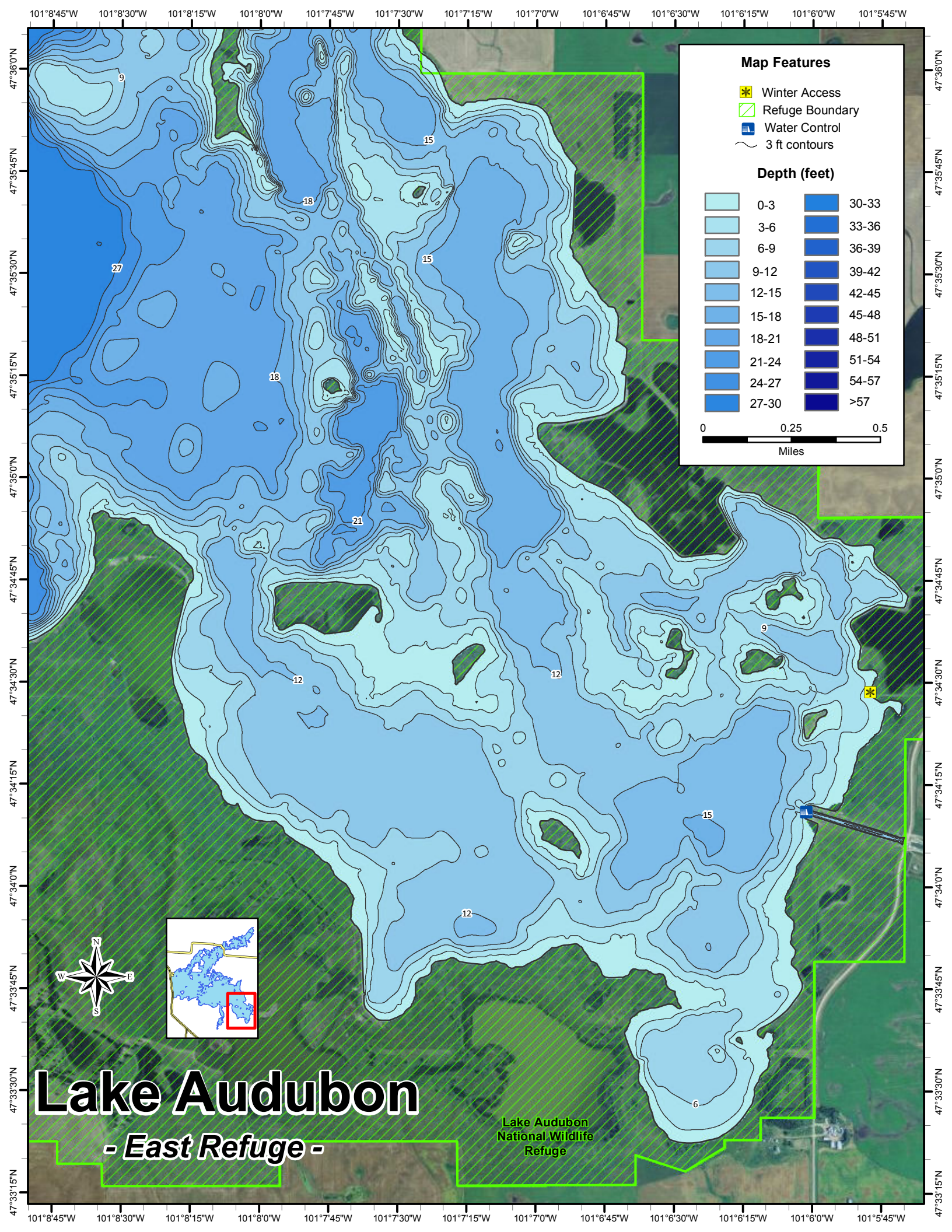
Map Features
Winter Access
Refuge Boundary
Water Control
3 ft contours
Depth (feet)
0-3
3-6
6-9
9-12
12-15
15-18
18-21
21-24
24-27
27-30
30-33
33-36
36-39
39-42
42-45
45-48
48-51
51-54
54-57
>57
0
0.25
0.5
Miles
Lake Audubon
- East Refuge -
Lake Audubon National Wildlife Refuge
101°8'45"W
101°8'30"W
101°8'15"W
101°8'0"W
101°7'45"W
101°7'30"W
101°7'15"W
101°7'0"W
101°6'45"W
101°6'30"W
101°6'15"W
101°6'0"W
101°5'45"W
47°36'0"N
47°35'45"N
47°35'30"N
47°35'15"N
47°35'0"N
47°34'45"N
47°34'30"N
47°34'15"N
47°34'0"N
47°33'45"N
47°33'30"N
47°33'15"N
N
W
E
S